

# HireSafe SOLUTIONS

Honest | Reliable | Reactive



## Super MEWPs Guide

**Super Booms** 26-66 metres

**Super Scissors** 19-34 metres

**Spider MEWPs** 10-52 metres

**Rotating Telehandlers** 21-51 metres

Contact us on 0800 865 4455

[Info@hiresafesolutions.com](mailto:Info@hiresafesolutions.com)



[www.hiresafesolutions.com](http://www.hiresafesolutions.com)

# Welcome to Hire Safe Solutions

We are leading providers of mechanical powered access solutions when working at height. Our team have vast knowledge and experience with providing safe solutions for working at height, and we would like to pass that knowledge onto you.

Our aim is to supply our customers with the right solutions for their needs, whilst keeping in mind the health, safety and wellbeing of the individuals using the machinery.

Hire Safe Solutions has consistently evolved to meet the needs of our customers and we now offer Operator Training and Asset Finance & Funding through dedicated departments.

Our customers are regularly surprised at our refreshing approach, and our philosophy is simple, *"When our customers succeed, we succeed"*.

At all levels, we endeavour to build lasting relationships with customers as well as having a "Yes" mentality, rather than "If we can, then we will".

We know that the marketplace is full of competition, and we understand the importance of being better, faster and smarter whilst being cost effective. We also work hard to maintain our integrity with the highest levels of health, safety and wellbeing.

## Why Hire Safe solutions?

- ✓ Modern solutions
- ✓ Extensive options
- ✓ Full coverage in UK and ROI
- ✓ Expert consultation
- ✓ Speak with the decision maker, first time, every time
- ✓ Integrity & Honest communication
- ✓ Reliable machines





# Contents



Super Booms - Articulated

4 - 7



Super Booms - Straight

8 - 11



Super Scissors - Battery

12 - 15



Super Scissors - Diesel

16 - 19



Spider MEWPs

20 - 25



Rotating Telehandlers

26 - 31

Contact us on **0800 865 4455**

[Info@hiresafesolutions.com](mailto:Info@hiresafesolutions.com)

We work with the worlds most trusted  
manufacturers of powered access solutions.

# Super Booms - Articulated

## Genie Z80 60

	Working Height	25.77m	84ft 7in
	Platform Height	23.77m	78ft
	Maximum Outreach	18.29m	60ft 1in
	Minimum Weight	16,284kg	35,988lbs
	Safe Working Load	227kg	502lbs
	Machine Length	11.27m	37ft
	Machine Width	2.49m	8ft 3in
	Machine Height	3.00m	9ft 11in
	Gradeability	45%	
	Cage Rotation	160 degrees	
	Power	Diesel	

## JLG 800AJ

	Working Height	26.38m	86ft 7in
	Platform Height	24.38m	80ft
	Maximum Outreach	16.45m	54ft
	Minimum Weight	16,110kg	35,603lbs
	Safe Working Load**	230kg	508lbs
	Machine Length	11.13m	36ft 7in
	Machine Width	2.49m	8ft 3in
	Machine Height	3.00m	9ft 11in
	Gradeability	45%	
	Cage Rotation	180 degrees	
	Power	Diesel	

## Niftylift HR28







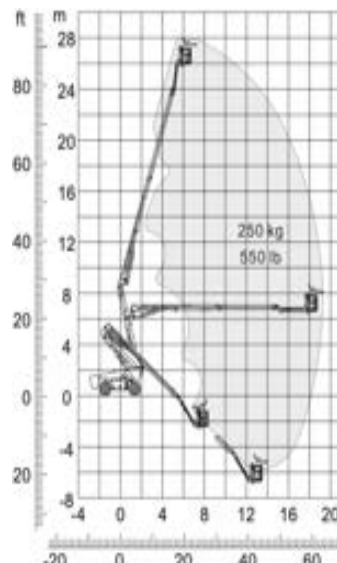
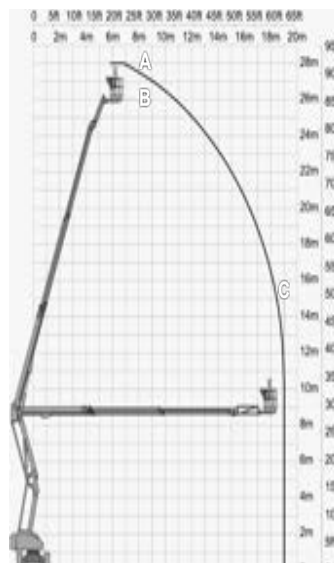
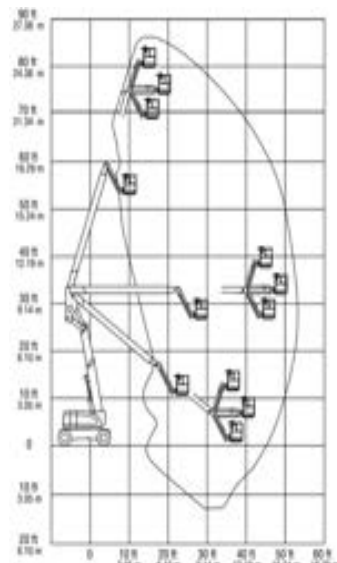
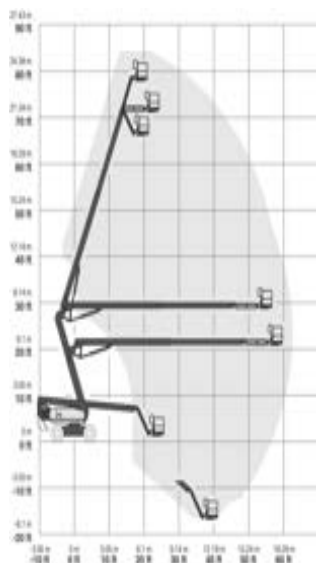



	Working Height	28.00m	91ft 11in
	Platform Height	26.00m	85ft 4in
	Maximum Outreach	19.00m	62ft 5in
	Minimum Weight	14,650kg	32,377lbs
	Safe Working Load	280kg	619lbs
	Machine Length	9.28m	30ft 6in
	Machine Width	2.49m	8ft 3in
	Machine Height	2.70m	8ft 11in
	Gradeability	40%	
	Cage Rotation	180 degrees	
	Power	Hybrid	

## Dingli BA28RT / ERT











	Working Height	28.10m	92ft 3in
	Platform Height	26.10m	85ft 8in
	Maximum Outreach	18.80m	61ft 9in
	Minimum Weight	18,300kg	40,443lbs
	Safe Working Load**	250kg	553lbs
	Machine Length	11.83m	38ft 10in
	Machine Width	2.50m	8ft 3in
	Machine Height	2.89m	9ft 6in
	Gradeability	45%	
	Cage Rotation	180 degrees	
	Power	Diesel	



## Haulotte HA32RTJ Pro

 Working Height	31.80m	104ft 4in
 Platform Height	29.80m	97ft 10in
 Maximum Outreach	21.60m	70ft 11in
 Minimum Weight	20,100kg	44,421lbs
 Safe Working Load	250kg	553lbs
 Machine Length	11.70m	38ft 5in
 Machine Width	2.53m	8ft 4in
 Machine Height	2.80m	9ft 3in
 Gradeability	40%	
 Cage Rotation	180 degrees	
 Power	Diesel	

## JLG 1250AJP

 Working Height	40.30m	132ft 3in
 Platform Height	38.30m	125ft 8in
 Maximum Outreach	19.90m	65ft 4in
 Minimum Weight	21,000kg	46,410lbs
 Safe Working Load**	450kg	995lbs
 Machine Length	11.46m	37ft 8in
 Machine Width	2.49m	8ft 3in
 Machine Height	3.05m	10ft 1in
 Gradeability	45%	
 Cage Rotation	180 degrees	
 Power	Diesel	

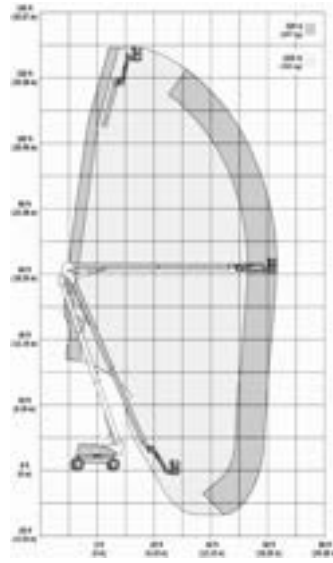
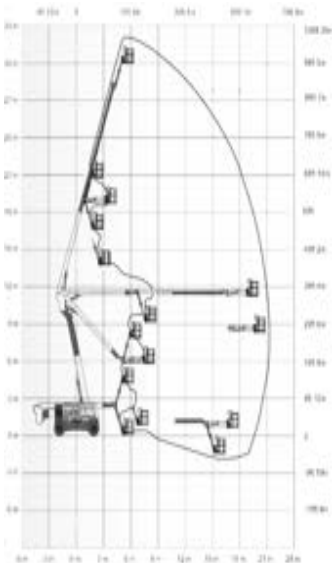











### Ideal for

- ✓ General building maintenance
- ✓ General construction
- ✓ Steel erection
- ✓ "Up and Over" clearance











\*\*Machine has increased restricted SWL.

# Super Booms - Articulated

## Genie ZX135 70

 Working Height	43.15m	141ft 7in
 Platform Height	41.15m	135ft 1in
 Maximum Outreach	21.26m	69ft 10in
 Minimum Weight	21,092kg	46,613lbs
 Safe Working Load	272kg	601lbs
 Machine Length	12.93m	42ft 6in
 Machine Width	2.49m	8ft 3in
 Machine Height	3.09m	10ft 2in
 Gradeability	45%	
 Cage Rotation	160 degrees	
 Power	Diesel	

## JLG 1500AJP

 Working Height	48.15m	158ft
 Platform Height	46.15m	151ft 5in
 Maximum Outreach	23.55m	77ft 4in
 Minimum Weight	26,027kg	57,520lbs
 Safe Working Load**	450kg	995lbs
 Machine Length	15.10m	49ft 7in
 Machine Width	2.50m	8ft 3in
 Machine Height	3.10m	10ft 3in
 Gradeability	40%	
 Cage Rotation	180 degrees	
 Power	Diesel	

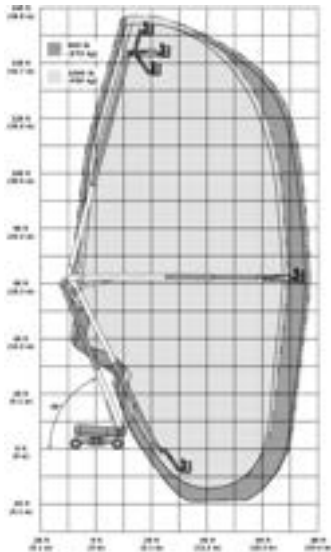
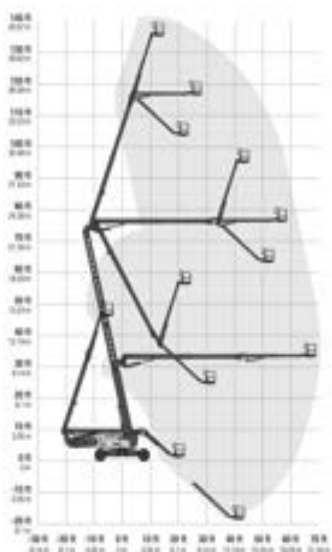











# We also offer operator training













call us today on  
**0800 865 4455**

# Super Booms - Straight











## Manitou 280 TJ

 Working Height	27.75m	91ft 1in
 Platform Height	25.75m	84ft 6in
 Maximum Outreach	21.45m	70ft 5in
 Minimum Weight	16,500kg	36,465lbs
 Safe Working Load**	350kg	774lbs
 Machine Length	11.35m	37ft 3in
 Machine Width	2.43m	8ft
 Machine Height	2.75m	9ft 1in
 Gradeability	40%	
 Cage Rotation	180 degrees	
 Power	Diesel	











## Genie S85

 Working Height	27.90m	91ft 7in
 Platform Height	25.90m	85ft
 Maximum Outreach	23.32m	76ft 7in
 Minimum Weight	17,236kg	38,092lbs
 Safe Working Load	227kg	502lbs
 Machine Length	12.20m	40ft 1in
 Machine Width	2.50m	8ft 3in
 Machine Height	2.80m	9ft 3in
 Gradeability	45%	
 Cage Rotation	160 degrees	
 Power	Diesel	

## Genie S85 XC

 Working Height	27.91m	91ft 7in
 Platform Height	25.91m	85ft 1in
 Maximum Outreach	22.71m	74ft 7in
 Minimum Weight	18,126kg	40,058lbs
 Safe Working Load**	454kg	1,003lbs
 Machine Length	12.37m	40ft 8in
 Machine Width	2.49m	8ft 3in
 Machine Height	2.80m	9ft 3in
 Gradeability	45%	
 Cage Rotation	160 degrees	
 Power	Diesel	





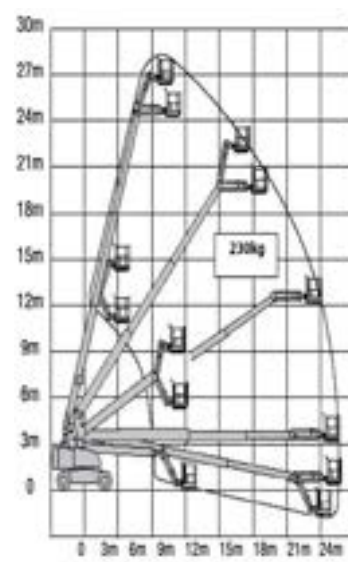
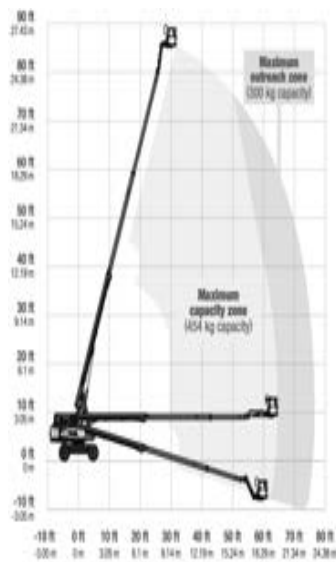
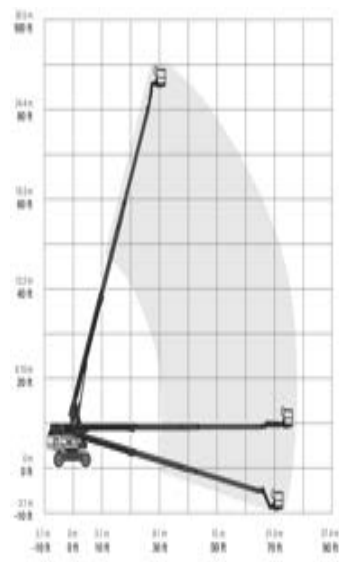





## JLG 860SJ

 Working Height	28.21m	92ft 7in
 Platform Height	26.21m	86ft
 Maximum Outreach	23.51m	77ft 2in
 Minimum Weight	16,732kg	36,978lbs
 Safe Working Load**	340kg	751lbs
 Machine Length	12.20m	40ft 1in
 Machine Width	2.49m	8ft 3in
 Machine Height	3.05m	10ft 1in
 Gradeability	45%	
 Cage Rotation	180 degrees	
 Power	Diesel	



























## Dingli BT30RT / ERT

 Working Height	30.30m	99ft 5in
 Platform Height	28.30m	92ft 11in
 Maximum Outreach	22.70m	74ft 6in
 Minimum Weight	18,800kg	41,548lbs
 Safe Working Load**	454kg	1,003lbs
 Machine Length	11.96m	39ft 3in
 Machine Width	2.31m	7ft 7in
 Machine Height	2.57m	8ft 6in
 Gradeability	45%	
 Cage Rotation	180 degrees	
 Power	Diesel	











## Genie S105

 Working Height	34.00m	111ft 7in
 Platform Height	32.00m	105ft
 Maximum Outreach	24.38m	80ft
 Minimum Weight	18,144kg	40,098lbs
 Safe Working Load	227kg	502lbs
 Machine Length	12.17m	40ft
 Machine Width	2.49m	8ft 3in
 Machine Height	3.07m	10ft 1in
 Gradeability	40%	
 Cage Rotation	160 degrees	
 Power	Diesel	

## JLG 1200SJP

 Working Height	38.73m	127ft 1in
 Platform Height	36.73m	120ft 7in
 Maximum Outreach	23.51m	77ft 2in
 Minimum Weight	18,500kg	40,885lbs
 Safe Working Load**	450kg	995lbs
 Machine Length	10.64m	34ft 11in
 Machine Width	2.49m	8ft 3in
 Machine Height	3.05m	10ft 1in
 Gradeability	45%	
 Cage Rotation	180 degrees	
 Power	Diesel	

## Genie S125



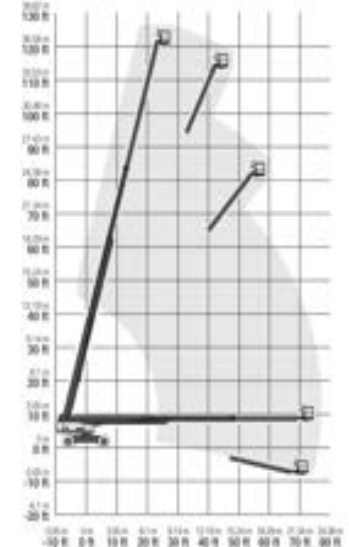
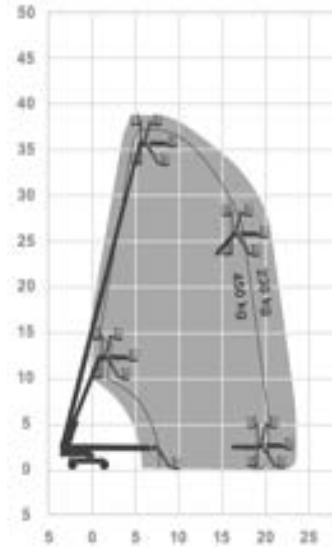
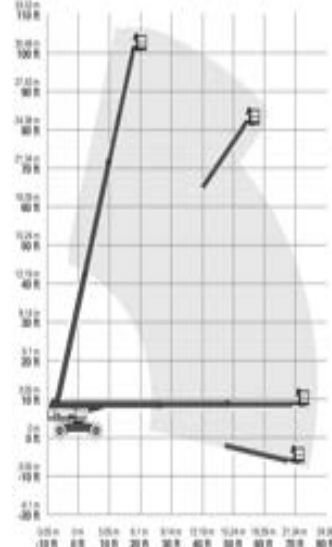
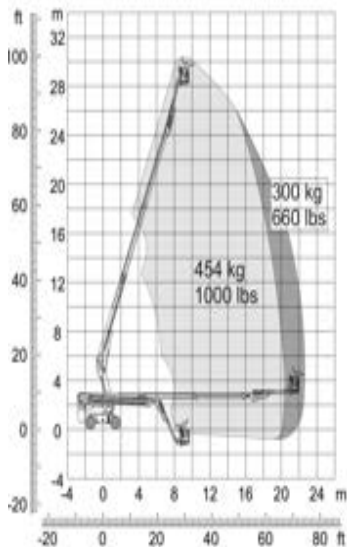







 Working Height	40.15m	131ft 9in
 Platform Height	38.15m	125ft 2in
 Maximum Outreach	24.38m	80ft
 Minimum Weight	20,248kg	44,748lbs
 Safe Working Load	227kg	502lbs
 Machine Length	12.17m	40ft
 Machine Width	2.49m	8ft 3in
 Machine Height	3.07m	10ft 1in
 Gradeability	40%	
 Cage Rotation	160 degrees	
 Power	Diesel	



\*\*Machine has increased restricted SWL.







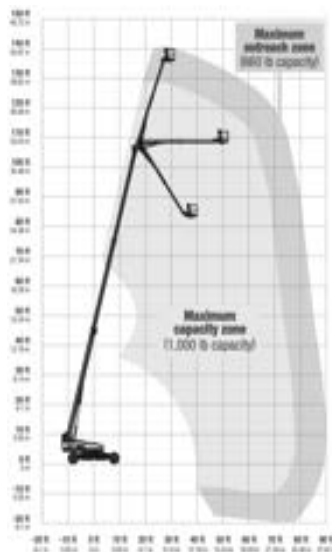



# Super Booms - Straight

## Genie SX 135 XC

 Working Height	43.15m	141ft 7in
 Platform Height	41.15m	135ft 1in
 Maximum Outreach	27.43m	90ft
 Minimum Weight	21,546kg	47,617lbs
 Safe Working Load**	454kg	1,003lbs
 Machine Length	13.28m	43ft 7in
 Machine Width	2.49m	8ft 3in
 Machine Height	3.05m	10ft 1in
 Gradeability	35%	
 Cage Rotation	160 degrees	
 Power	Diesel	



## JLG 1350SJP

 Working Height	43.30m	142ft 1in
 Platform Height	41.30m	135ft 6in
 Maximum Outreach	25.03m	82ft 2in
 Minimum Weight	20,400kg	45,084lbs
 Safe Working Load**	450kg	995lbs
 Machine Length	11.86m	38ft 11in
 Machine Width	2.49m	8ft 3in
 Machine Height	3.05m	10ft 1in
 Gradeability	45%	
 Cage Rotation	180 degrees	
 Power	Diesel	

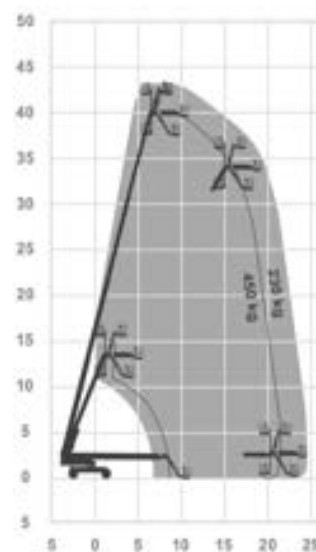

### Ideal for

- ✓ General building maintenance
- ✓ General construction
- ✓ Steel erection (reach)

## JLG 1500SJ

Working Height	47.72m	156ft 7in
Platform Height	45.72m	150ft 1in
Maximum Outreach	25.03m	82ft 2in
Minimum Weight	22,000kg	48,620lbs
Safe Working Load**	450kg	995lbs
Machine Length	13.11m	43ft 1in
Machine Width	2.49m	8ft 3in
Machine Height	3.05m	10ft 1in
Gradeability	40%	
Cage Rotation	180 degrees	
Power	Diesel	

## Genie SX 180

Working Height	56.86m	186ft 7in
Platform Height	54.86m	180ft
Maximum Outreach	24.38m	80ft
Minimum Weight	24,948kg	55,135lbs
Safe Working Load	340kg	751lbs
Machine Length	13.00m	42ft 8in
Machine Width	2.49m	8ft 3in
Machine Height	3.05m	10ft 1in
Gradeability	35%	
Cage Rotation	160 degrees	
Power	Diesel	

## JLG 1850SJ

Working Height	58.56m	192ft 2in
Platform Height	56.56m	185ft 7in
Maximum Outreach	24.38m	80ft
Minimum Weight	27,352kg	60,448lbs
Safe Working Load**	454kg	1,003lbs
Machine Length	19.45m	63ft 10in
Machine Width	2.49m	8ft 3in
Machine Height	3.05m	10ft 1in
Gradeability	40%	
Cage Rotation	173 degrees	
Power	Diesel	

## Snorkel 2100SJ

Working Height	66.00m	216ft 7in
Platform Height	64.00m	210ft
Maximum Outreach	30.50m	100ft 1in
Minimum Weight	36,300kg	80,223lbs
Safe Working Load**	453kg	1,001lbs
Machine Length	14.90m	48ft 11in
Machine Width	2.50m	8ft 3in
Machine Height	3.00m	9ft 11in
Gradeability	35%	
Cage Rotation	150 degrees	
Power	Diesel	

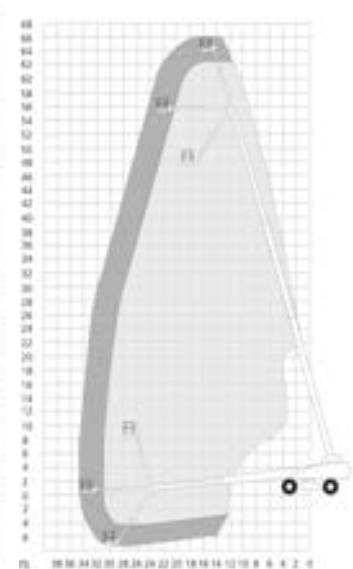
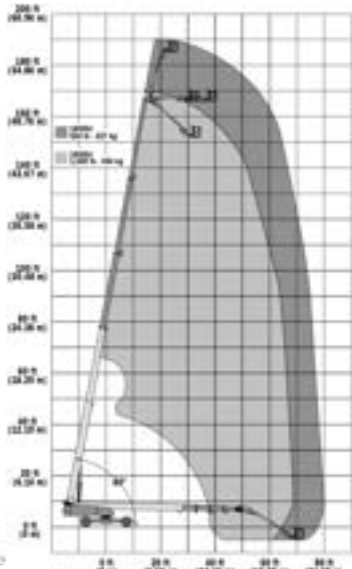
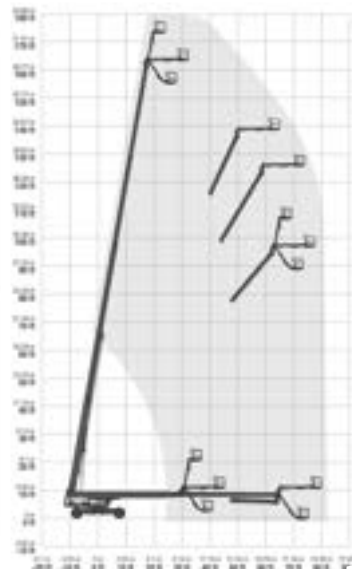
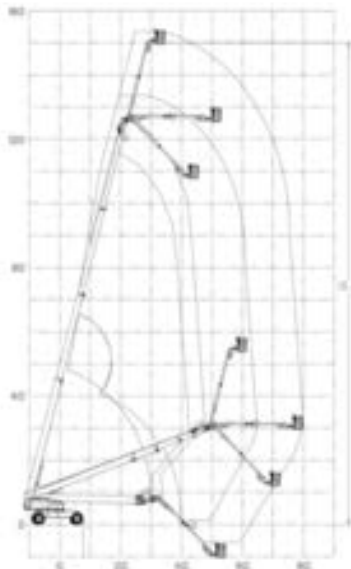

\*\*Machine has increased restricted SWL.

# Super Scissors - Battery



## Dingli JCPT 1912 DC

Working Height	19.00m	62ft 5in
Platform Height	17.00m	55ft 10in
Minimum Weight	11,750kg	25,968lbs
Safe Working Load	750kg	1,658lbs
Machine Length	4.72m	15ft 6in
Machine Width	1.25m	4ft 2in
Machine Height	2.74m	9ft
Gradeability	25%	
Power	Electric/Battery	

## Dingli JCPT 1923 DC

Working Height	19.00m	62ft 5in
Platform Height	17.00m	55ft 10in
Minimum Weight	13,030kg	28,796lbs
Safe Working Load	750kg	1,658lbs
Machine Length	4.95m	16ft 3in
Machine Width	2.46m	8ft 1in
Machine Height	3.57m	11ft 9in
Gradeability	30%	
Power	Electric/Battery	









## Airo XL19 E

Working Height	19.26m	63ft 3in
Platform Height	17.26m	56ft 8in
Minimum Weight	9,645kg	21,315lbs
Safe Working Load	500kg	1,105lbs
Machine Length	4.53m	14ft 11in
Machine Width	2.21m	7ft 4in
Machine Height	2.50m	8ft 3in
Gradeability	20%	
Power	Electric/Battery	











# Super Scissors - Battery









## Holland Lift HL220 E12

 Working Height	21.70m	71ft 3in
 Platform Height	19.70m	64ft 8in
 Minimum Weight	9,120kg	20,155lbs
 Safe Working Load	500kg	1,105lbs
 Machine Length	3.74m	12ft 4in
 Machine Width	1.20m	4ft
 Machine Height	3.74m	12ft 4in
 Gradeability	25%	
 Power	Electric/Battery	









## Dingli JCPT 2223 DC

 Working Height	22.00m	72ft 3in
 Platform Height	20.00m	65ft 8in
 Minimum Weight	13,400kg	29,614lbs
 Safe Working Load	750kg	1,658lbs
 Machine Length	4.95m	16ft 3in
 Machine Width	2.46m	8ft 1in
 Machine Height	3.00m	9ft 11in
 Gradeability	30%	
 Power	Electric/Battery	

## Dingli JCPT 2212 DC









 Working Height	22.00m	72ft 3in
 Platform Height	20.00m	65ft 8in
 Minimum Weight	12,350kg	27,294lbs
 Safe Working Load	600kg	1,326lbs
 Machine Length	4.72m	15ft 6in
 Machine Width	1.25m	4ft 2in
 Machine Height	3.82m	12ft 7in
 Gradeability	25%	
 Power	Electric/Battery	

## AB Lift S225 12 E4WDS









 Working Height	22.50m	73ft 10in
 Platform Height	20.50m	67ft 4in
 Minimum Weight	11,000kg	24,310lbs
 Safe Working Load	600kg	1,326lbs
 Machine Length	4.60m	15ft 2in
 Machine Width	1.25m	4ft 2in
 Machine Height	2.97m	9ft 9in
 Gradeability	25%	
 Power	Electric/Battery	











## Holland Lift HL285 E13

 Working Height	28.20m	92ft 7in
 Platform Height	26.20m	86ft
 Minimum Weight	18,770kg	41,482lbs
 Safe Working Load	750kg	1,658lbs
 Machine Length	5.60m	18ft 5in
 Machine Width	1.32m	4ft 4in
 Machine Height	3.21m	10ft 7in
 Gradeability	25%	
 Power	Electric/Battery	

## AB Lift S320 12 E4WDS

 Working Height	32.63m	107ft 1in
 Platform Height	30.43m	99ft 11in
 Minimum Weight	21,500kg	47,515lbs
 Safe Working Load	600kg	1,326lbs
 Machine Length	6.42m	21ft 1in
 Machine Width	1.39m	4ft 7in
 Machine Height	3.19m	10ft 6in
 Gradeability	25%	
 Power	Electric/Battery	

## Holland Lift HL330 E14

 Working Height	33.00m	108ft 4in
 Platform Height	31.00m	101ft 9in
 Minimum Weight	24,000kg	53,040lbs
 Safe Working Load	600kg	1,326lbs
 Machine Length	6.60m	21ft 8in
 Machine Width	1.40m	4ft 8in
 Machine Height	3.20m	10ft 6in
 Gradeability	25%	
 Power	Electric/Battery	











**Ideal for**

- ✓ Narrow / Difficult spaces
- ✓ Warehouse operations
- ✓ Stocktaking
- ✓ Mechanical / Electrical installation











# Super Scissors - Diesel









## Holland Lift B195 25

 Working Height <b>H</b>	21.50m	70ft 7in
 Platform Height <b>A</b>	19.50m	64ft
 Minimum Weight	11,990kg	26,498lbs
 Safe Working Load	750kg	1,658lbs
 Machine Length <b>L</b>	4.84m	15ft 11in
 Machine Width	2.44m	8ft 1in
 Machine Height	2.88m	9ft 6in
 Gradeability	30%	
 Power	Diesel	









## Holland Lift HL220 D25

 Working Height <b>H</b>	21.70m	71ft 3in
 Platform Height <b>A</b>	19.70m	64ft 8in
 Minimum Weight	11,990kg	26,498lbs
 Safe Working Load	750kg	1,658lbs
 Machine Length <b>L</b>	4.84m	15ft 11in
 Machine Width	2.44m	8ft 1in
 Machine Height	2.88m	9ft 6in
 Gradeability	30%	
 Power	Diesel	

## Dingli JCPT 2223 RT

 Working Height <b>A</b>	22.00m	72ft 3in
 Platform Height <b>B</b>	20.00m	65ft 8in
 Minimum Weight	12,040kg	26,608lbs
 Safe Working Load	750kg	1,658lbs
 Machine Length	4.80m	15ft 9in
 Machine Width	2.27m	7ft 6in
 Machine Height	2.84m	9ft 4in
 Gradeability	30%	
 Power	Diesel	

## Dingli JCPT 2223 RTA

 Working Height <b>A</b>	22.00m	72ft 3in
 Platform Height <b>B</b>	20.00m	65ft 8in
 Minimum Weight	13,000kg	28,730lbs
 Safe Working Load	750kg	1,658lbs
 Machine Length	4.90m	16ft 1in
 Machine Width	2.33m	7ft 8in
 Machine Height	2.91m	9ft 7in
 Gradeability	30%	
 Power	Diesel	

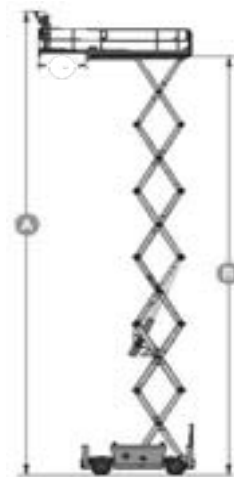
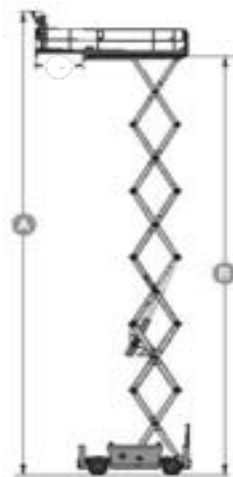
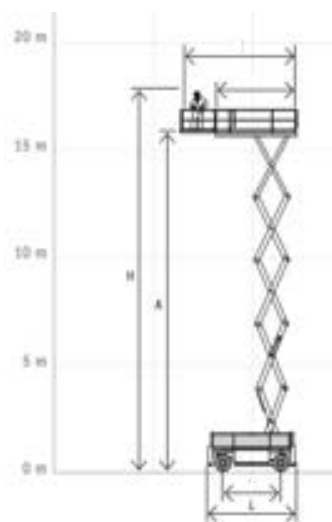
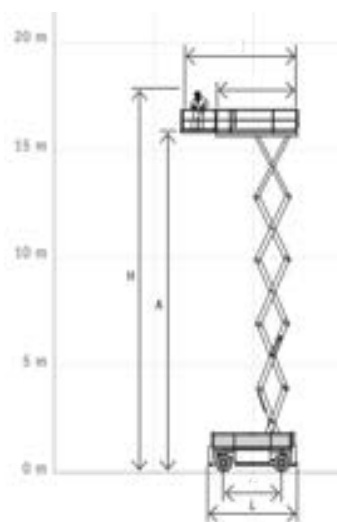



## Dingli JCPT 2223 RTB

Working Height <b>A</b>	22.00m	72ft 3in
Platform Height <b>B</b>	20.00m	65ft 8in
Minimum Weight	13,000kg	28,730lbs
Safe Working Load	750kg	1,658lbs
Machine Length	4.95m	16ft 3in
Machine Width	2.46m	8ft 1in
Machine Height	3.00m	9ft 11in
Gradeability	30%	
Power	Diesel	

## JLG Liftlux 203/24

Working Height	22.30m	73ft 2in
Platform Height <b>A</b>	20.30m	66ft 8in
Minimum Weight	11,400kg	25,194lbs
Safe Working Load	750kg	1,658lbs
Machine Length <b>H</b>	4.80m	15ft 9in
Machine Width	2.40m	7ft 11in
Machine Height	2.96m	9ft 9in
Gradeability	25%	
Power	Diesel	

## JLG Liftlux 210/25

Working Height	23.00m	75ft 6in
Platform Height <b>A</b>	21.00m	68ft 11in
Minimum Weight	15,000kg	33,150lbs
Safe Working Load	1,000kg	2,210lbs
Machine Length <b>H</b>	5.75m	18ft 11in
Machine Width	2.50m	8ft 3in
Machine Height	3.20m	10ft 6in
Gradeability	30%	
Power	Diesel	

## JLG Liftlux 245/25

Working Height	26.50m	87ft
Platform Height <b>A</b>	24.50m	80ft 5in
Minimum Weight	16,300kg	36,023lbs
Safe Working Load	750kg	1,658lbs
Machine Length <b>H</b>	5.78m	19ft
Machine Width	2.50m	8ft 3in
Machine Height	3.24m	10ft 8in
Gradeability	25%	
Power	Diesel	

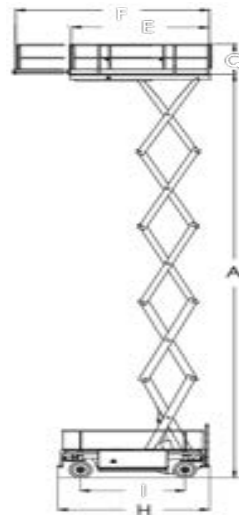
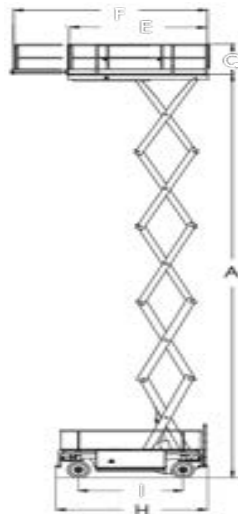
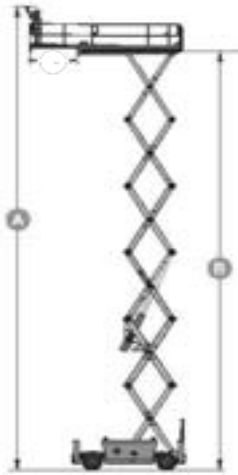

### Ideal for









- Rough Terrain
- Cladding
- Glazing

\*\*Machine has increased restricted SWL.

Call us today on **0800 865 4455**







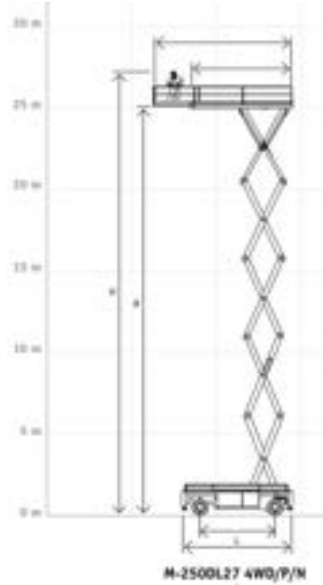

# Super Scissors - Diesel

## Holland Lift M250

 Working Height	<b>H</b> 27.00m	88ft 7in
 Platform Height	<b>A</b> 25.00m	82ft 1in
 Minimum Weight	21,910kg	48,421lbs
 Safe Working Load	1,000kg	2,210lbs
 Machine Length	<b>L</b> 6.57m	21ft 7in
 Machine Width	2.65m	8ft 9in
 Machine Height	3.13m	10ft 4in
 Gradeability	30%	
 Power	Diesel	







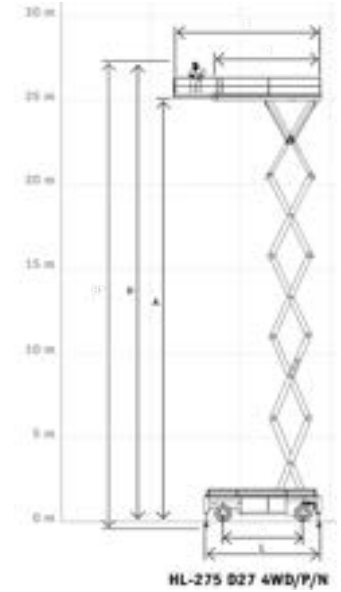



## Holland Lift HL275 D27

 Working Height	<b>H</b> 27.50m	90ft 3in
 Platform Height	<b>A</b> 25.50m	83ft 8in
 Minimum Weight	21,910kg	48,421lbs
 Safe Working Load	1,000kg	2,210lbs
 Machine Length	<b>L</b> 6.57m	21ft 7in
 Machine Width	2.65m	8ft 9in
 Machine Height	3.13m	10ft 4in
 Gradeability	30%	
 Power	Diesel	







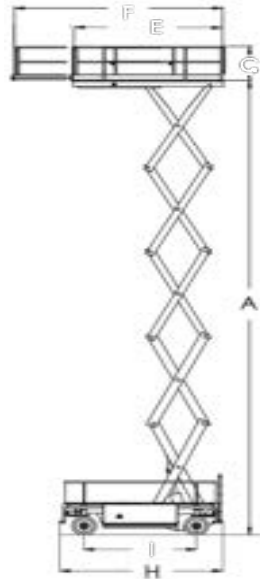



## JLG Liftlux 260/25

 Working Height	28.00m	91ft 11in
 Platform Height	A 26.00m	85ft 4in
 Minimum Weight	24,700kg	54,587lbs
 Safe Working Load	1,000kg	2,210lbs
 Machine Length	H 6.88m	22ft 7in
 Machine Width	2.50m	8ft 3in
 Machine Height	3.20m	10ft 6in
 Gradeability	25%	
 Power	Diesel	



## Holland Lift Megastar HL340

 Working Height	H 33.50m	109ft 11in
 Platform Height	A 31.50m	103ft 5in
 Minimum Weight	31,200kg	68,952lbs
 Safe Working Load	1,000kg	2,210lbs
 Machine Length	7.02m	23ft 1in
 Machine Width	2.98m	9ft 10in
 Machine Height	2.87m	9ft 5in
 Gradeability	35%	
 Power	Diesel	

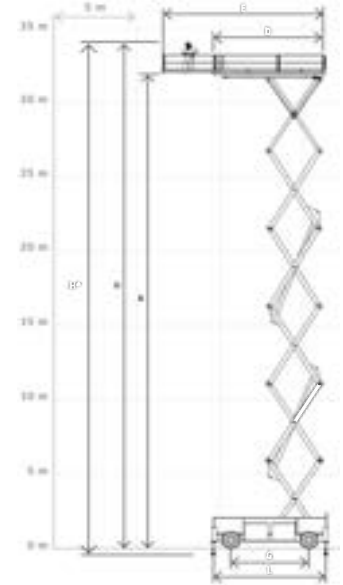

\*\*Machine has increased restricted SWL.











Call us today on **0800 865 4455**

# Spider MEWPs











## Ruthmann Bluelift SA11P

 Working Height	10.80m	35ft 6in
 Platform Height	8.80m	28ft 11in
 Maximum Outreach	6.20m	20ft 5in
 Minimum Weight	1535kg	3,392lbs
 Safe Working Load	200kg	442lbs
 Machine Length	2.36m	7ft 9in
 Machine Width	0.84m	2ft 10in
 Machine Height	1.98m	6ft 6in
 Gradeability	28%	
 Cage Rotation	160 degrees	
 Power	Electric/Battery	











## CTE Tracess 135

 Working Height	13.00m	42ft 8in
 Platform Height	11.00m	36ft 2in
 Maximum Outreach	6.5m	21ft 4in
 Minimum Weight	1,600kg	3,536lbs
 Safe Working Load	200kg	442lbs
 Machine Length	3.76m	12ft 5in
 Machine Width	0.78m	2ft 7in
 Machine Height	2.00m	6ft 7in
 Gradeability	31%	
 Cage Rotation	180 degrees	
 Power	Diesel	

## CTE Tracess 170

 Working Height	17.00m	55ft 10in
 Platform Height	15.00m	49ft 3in
 Maximum Outreach	7.50m	24ft 8in
 Minimum Weight	2,050kg	4,531lbs
 Safe Working Load	200kg	442lbs
 Machine Length	4.30m	14ft 2in
 Machine Width	0.80m	2ft 8in
 Machine Height	2.00m	6ft 7in
 Gradeability	31%	
 Cage Rotation	180 degrees	
 Power	Diesel, Electric	

## Ruthmann Bluelift SA18

 Working Height	17.80m	58ft 5in
 Platform Height	15.80m	51ft 11in
 Maximum Outreach	9.30m	30ft 7in
 Minimum Weight	1,950kg	4,310lbs
 Safe Working Load	230kg	508lbs
 Machine Length	4.44m	14ft 7in
 Machine Width	0.78m	2ft 7in
 Machine Height	1.99m	6ft 7in
 Gradeability	28%	
 Cage Rotation	180 degrees	
 Power	Diesel, Electric	

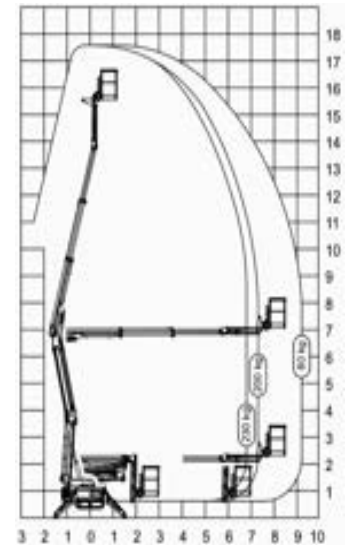
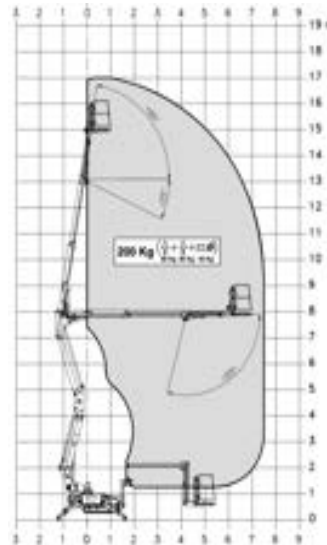
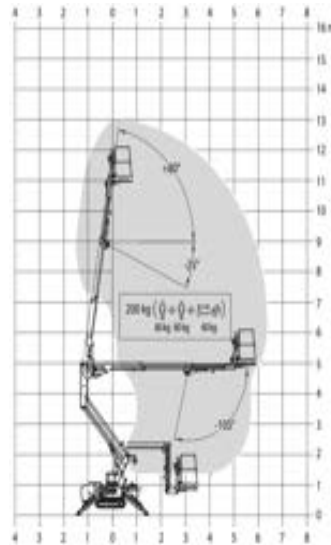
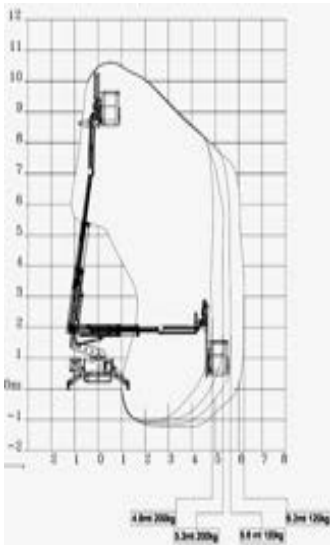

## Teupen Leo 21GT

Working Height	21.00m	68ft 11in
Platform Height	19.00m	62ft 5in
Maximum Outreach	12.00m	39ft 5in
Minimum Weight	3,000kg	6,630lbs
Safe Working Load	250kg	553lbs
Machine Length	6.40m	21ft
Machine Width	0.98m	3ft 3in
Machine Height	1.99m	6ft 7in
Gradeability	30%	
Cage Rotation	180 degrees	
Power	Diesel, Electric	

## CTE Traccess 230

Working Height	23.00m	75ft 6in
Platform Height	21.00m	68ft 11in
Maximum Outreach	12.00m	39ft 5in
Minimum Weight	2,900kg	6,409lbs
Safe Working Load	200kg	442lbs
Machine Length	5.28m	17ft 4in
Machine Width	0.78m	2ft 7in
Machine Height	1.99m	6ft 7in
Gradeability	31%	
Cage Rotation	90 degrees	
Power	Diesel, Electric	

## Teupen Leo 23GT

Working Height	23.00m	75ft 6in
Platform Height	21.00m	68ft 11in
Maximum Outreach	11.20m	36ft 9in
Minimum Weight	2,990kg	6,608lbs
Safe Working Load	200kg	442lbs
Machine Length	6.20m	20ft 5in
Machine Width	0.98m	3ft 3in
Machine Height	1.97m	6ft 6in
Gradeability	30%	
Cage Rotation	180 degrees	
Power	Diesel, Electric	

## Teupen Leo 25T

Working Height	25.00m	82ft 11in
Platform Height	23.00m	75ft 6in
Maximum Outreach	15.50m	50ft 11in
Minimum Weight	2,980kg	6,586lbs
Safe Working Load	200kg	442lbs
Machine Length	7.22m	23ft 9in
Machine Width	1.78m	5ft 11in
Machine Height	1.98m	6ft 6in
Gradeability	30%	
Cage Rotation	180 degrees	
Power	Diesel, Electric	

### Ideal for



- ✓ High internal spaces and atrium's
- ✓ Building and factory maintenance
- ✓ Finished floors

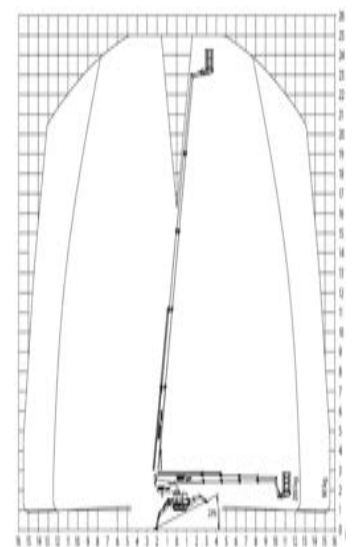
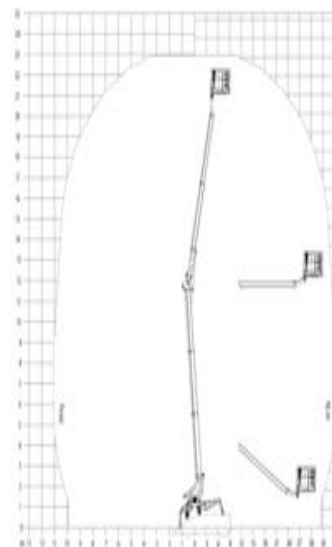
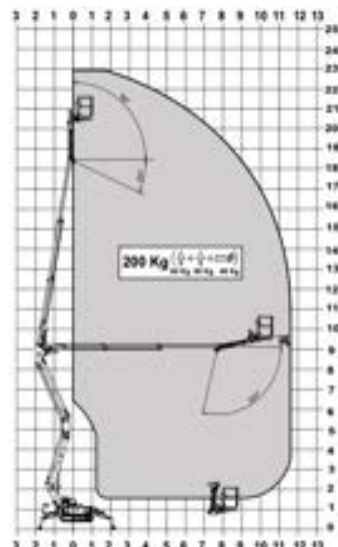
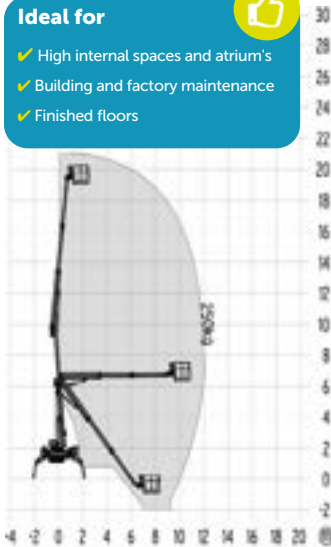











\*\*Machine has increased restricted SWL.











Call us today on **0800 865 4455**

# Spider MEWPs











## Ruthmann Bluelift SA26

 Working Height	26.00m	85ft 4in
 Platform Height	24.00m	78ft 9in
 Maximum Outreach	14.50m	47ft 7in
 Minimum Weight	3,350kg	7,404lbs
 Safe Working Load	250kg	553lbs
 Machine Length	4.91m	16ft 2in
 Machine Width	0.99m	3ft 3in
 Machine Height	1.98m	6ft 6in
 Gradeability	28%	
 Cage Rotation	180 degrees	
 Power	Diesel, Electric	











## Falcon FS290

 Working Height	29.00m	95ft 2in
 Platform Height	27.20m	89ft 3in
 Maximum Outreach	13.00m	42ft 8in
 Minimum Weight	3,750kg	8,288lbs
 Safe Working Load**	200kg	442lbs
 Machine Length	6.30m	20ft 9in
 Machine Width	0.80m	2ft 8in
 Machine Height	1.98m	6ft 6in
 Gradeability	9%	
 Cage Rotation	180 degrees	
 Power	Diesel, Electric	

## Teupen Leo 30T







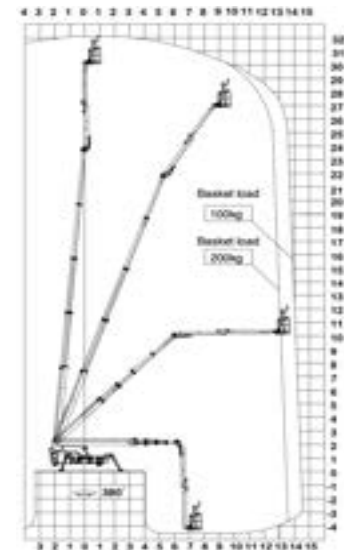
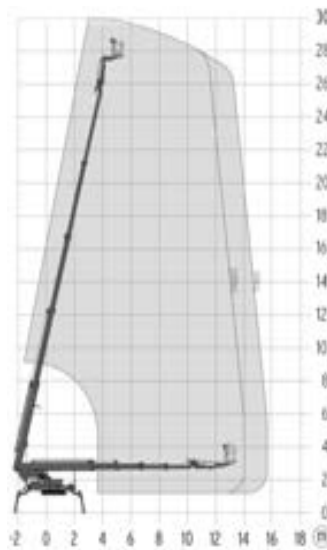
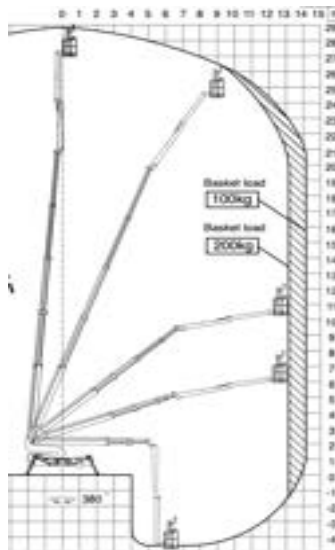
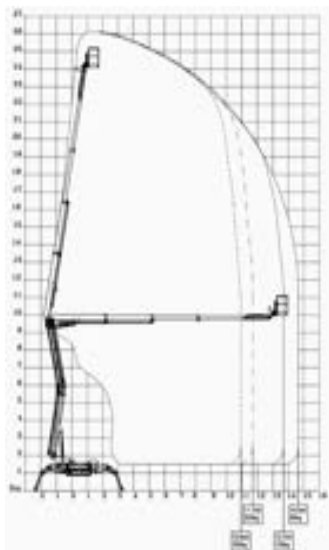



 Working Height	30.00m	98ft 6in
 Platform Height	28.90m	94ft 10in
 Maximum Outreach	15.70m	51ft 7in
 Minimum Weight	4,225kg	9,337lbs
 Safe Working Load	200kg	442lbs
 Machine Length	7.20m	23ft 8in
 Machine Width	1.58m	5ft 3in
 Machine Height	1.98m	6ft 6in
 Gradeability	30%	
 Cage Rotation	180 degrees	
 Power	Diesel, Electric	

## Falcon FS320











 Working Height	32.00m	105ft
 Platform Height	30.20m	99ft 1in
 Maximum Outreach	14.00m	46ft
 Minimum Weight	4,150kg	9,172lbs
 Safe Working Load**	200kg	442lbs
 Machine Length	7.20m	23ft 8in
 Machine Width	0.80m	2ft 8in
 Machine Height	1.98m	6ft 6in
 Gradeability	5%	
 Cage Rotation	180 degrees	
 Power	Diesel, Electric	













## Falcon FS320Z

 Working Height	32.00m	105ft
 Platform Height	30.00m	98ft 6in
 Maximum Outreach	16.00m	52ft 6in
 Minimum Weight	5,900kg	13,039lbs
 Safe Working Load**	200kg	442lbs
 Machine Length	6.95m	22ft 10in
 Machine Width	1.10m	3ft 8in
 Machine Height	2.27m	7ft 6in
 Gradeability	37%	
 Cage Rotation	45 degrees	
 Power	Diesel, Electric	











## Falcon FS330Z Vario

 Working Height	33.00m	108ft 4in
 Platform Height	31.00m	101ft 9in
 Maximum Outreach	19.00m	62ft 5in
 Minimum Weight	6,450kg	14,255lbs
 Safe Working Load**	200kg	442lbs
 Machine Length	7.30m	24ft
 Machine Width	1.25m	4ft 2in
 Machine Height	1.99m	6ft 7in
 Gradeability	37%	
 Cage Rotation	90 degrees	
 Power	Diesel, Electric	

## Teupen Leo 35T Plus

 Working Height	35.00m	114ft 10in
 Platform Height	33.00m	108ft 4in
 Maximum Outreach	16.00m	52ft 6in
 Minimum Weight	5,400kg	11,934lbs
 Safe Working Load**	400kg	884lbs
 Machine Length	8.00m	26ft 3in
 Machine Width	1.58m	5ft 3in
 Machine Height	1.99m	6ft 7in
 Gradeability	30%	
 Cage Rotation	180 degrees	
 Power	Diesel, Electric	

## Teupen Leo 36T



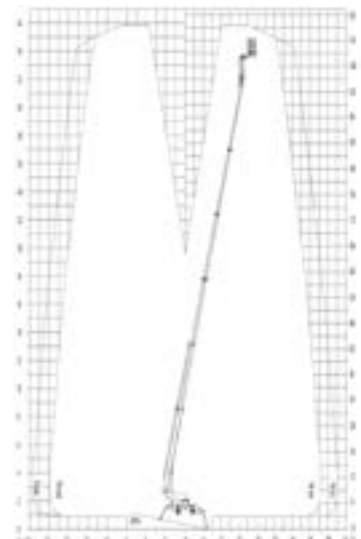
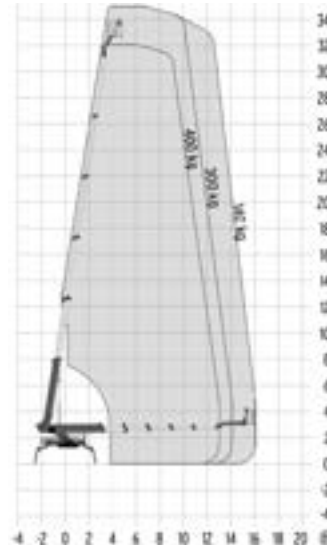
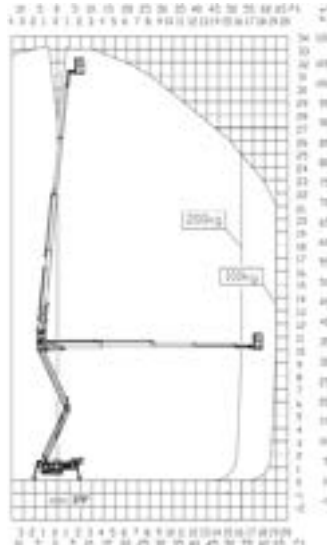
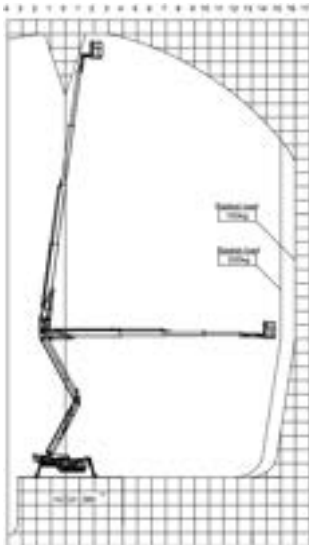







 Working Height	35.50m	116ft 6in
 Platform Height	34.40m	112ft 11in
 Maximum Outreach	15.60m	51ft 3in
 Minimum Weight	4,850kg	10,719lbs
 Safe Working Load**	200kg	442lbs
 Machine Length	8.18m	26ft 11in
 Machine Width	1.58m	5ft 3in
 Machine Height	1.98m	6ft 6in
 Gradeability	30%	
 Cage Rotation	180 degrees	
 Power	Diesel, Electric	













\*\*Machine has increased restricted SWL.

# Spider MEWPs











## Falcon FS370

 Working Height	37.00m	121ft 5in
 Platform Height	35.20m	115ft 6in
 Maximum Outreach	16.00m	52ft 6in
 Minimum Weight	7,200kg	15,912lbs
 Safe Working Load**	200kg	442lbs
 Machine Length	8.10m	26ft 7in
 Machine Width	0.90m	3ft
 Machine Height	1.98m	6ft 6in
 Gradeability	5%	
 Cage Rotation	180 degrees	
 Power	Battery, Diesel, Electric	











## Falcon FS370C

 Working Height	37.00m	121ft 5in
 Platform Height	35.20m	115ft 6in
 Maximum Outreach	18.00m	59ft 1in
 Minimum Weight	8,000kg	17,680lbs
 Safe Working Load**	200kg	442lbs
 Machine Length	8.10m	26ft 7in
 Machine Width	1.22m	4ft 1in
 Machine Height	2.10m	6ft 11in
 Gradeability	20%	
 Cage Rotation	180 degrees	
 Power	Battery, Diesel, Electric	

## Teupen Leo 39GT Plus

 Working Height	38.60m	126ft 8in
 Platform Height	36.60m	120ft 1in
 Maximum Outreach	23.30m	76ft 6in
 Minimum Weight	8,750kg	19,338lbs
 Safe Working Load**	400kg	884lbs
 Machine Length	7.85m	25ft 10in
 Machine Width	1.59m	5ft 3in
 Machine Height	1.99m	6ft 7in
 Gradeability	30%	
 Cage Rotation	220 degrees	
 Power	Diesel, Electric	





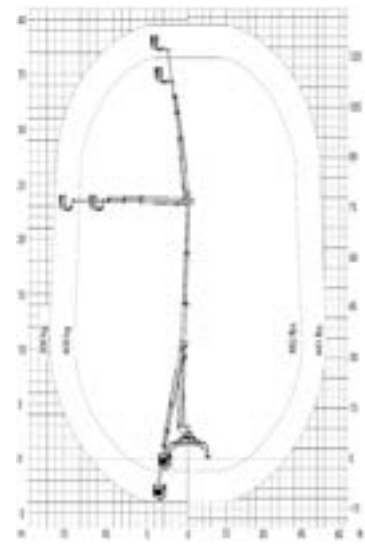
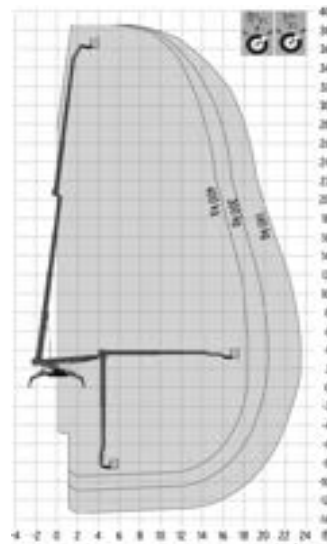
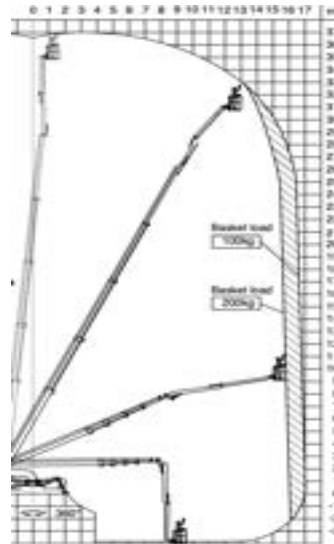
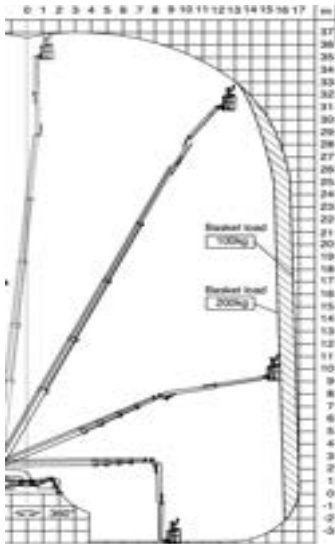





## Teupen Leo 40GTX

 Working Height	39.50m	129ft 8in
 Platform Height	38.40m	126ft
 Maximum Outreach	16.70m	54ft 10in
 Minimum Weight	11,700kg	25,857lbs
 Safe Working Load**	400kg	884lbs
 Machine Length	8.20m	26ft 11in
 Machine Width	1.58m	5ft 3in
 Machine Height	1.98m	6ft 6in
 Gradeability	30%	
 Cage Rotation	180 degrees	
 Power	Diesel, Electric	



























## Falcon FS420

 Working Height	42.00m	137ft 10in
 Platform Height	40.20m	131ft 11in
 Maximum Outreach	16.50m	54ft 2in
 Minimum Weight	8,000kg	17,680lbs
 Safe Working Load**	200kg	442lbs
 Machine Length	8.25m	27ft 1in
 Machine Width	0.90m	3ft
 Machine Height	1.98m	6ft 6in
 Gradeability	5%	
 Cage Rotation	180 degrees	
 Power	Battery, Diesel, Electric	











## Falcon FS420C

 Working Height	42.00m	137ft 10in
 Platform Height	40.20m	131ft 11in
 Maximum Outreach	16.50m	54ft 2in
 Minimum Weight	8,200kg	18,122lbs
 Safe Working Load**	200kg	442lbs
 Machine Length	8.25m	27ft 1in
 Machine Width	1.22m	4ft 1in
 Machine Height	2.10m	6ft 11in
 Gradeability	20-30%	
 Cage Rotation	180 degrees	
 Power	Battery, Diesel, Electric	

## Teupen Leo 50GTX

 Working Height	49.70m	163ft 1in
 Platform Height	47.70m	156ft 6in
 Maximum Outreach	17.40m	57ft 2in
 Minimum Weight	13,600kg	3,056lbs
 Safe Working Load**	400kg	884lbs
 Machine Length	8.45m	27ft 9in
 Machine Width	1.58m	5ft 3in
 Machine Height	1.98m	6ft 6in
 Gradeability	30%	
 Cage Rotation	180 degrees	
 Power	Diesel, Electric	

## Falcon FS520C

 Working Height	52.00m	170ft 8in
 Platform Height	50.20m	164ft 9in
 Maximum Outreach	16.00m	52ft 6in
 Minimum Weight	13,500kg	29,835lbs
 Safe Working Load**	200kg	442lbs
 Machine Length	9.30m	30ft 7in
 Machine Width	1.25m	4ft 2in
 Machine Height	2.10m	6ft 11in
 Gradeability	20%	
 Cage Rotation	180 degrees	
 Power	Battery, Diesel, Electric	

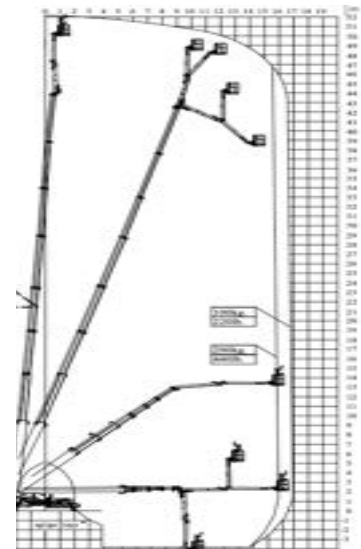
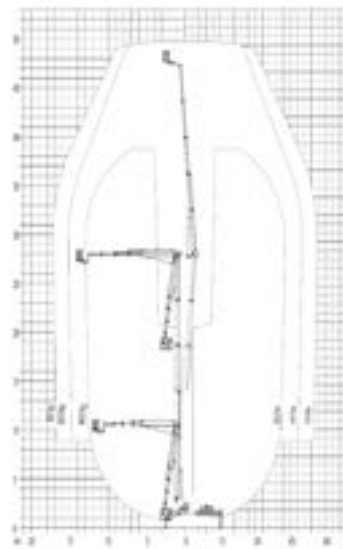
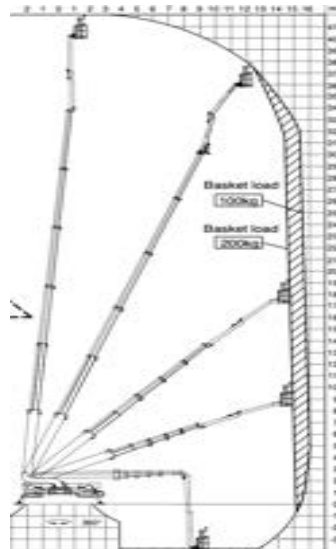
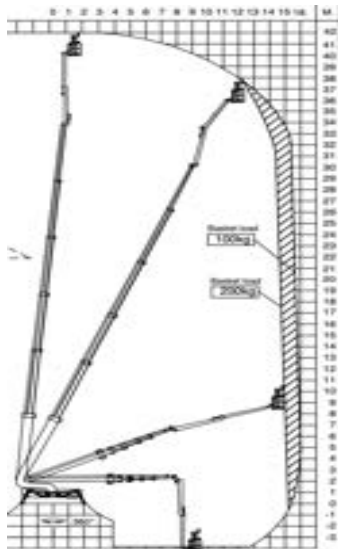











\*\*Machine has increased restricted SWL.

Call us today on **0800 865 4455**











# Rotating Telehandlers

## Magni RTH 6.21

 Lifting Height	20.80m	68ft 3in
 Maximum Outreach	17.40m	57ft 2in
 Minimum Weight	17,600kg	38,896lbs
 Lifting Capacity	6,000kg	13,260lbs
 Machine Length	6.69m	22ft
 Machine Width	2.53m	8ft 4in
 Machine Height	3.12m	10ft 3in
 Gradeability	41%	
 Cage Rotation	360 degrees	
 Power	Diesel	



## Magni RTH 5.25 Smart

 Lifting Height	25.00m	82ft 1in
 Maximum Outreach	21.20m	69ft 7in
 Minimum Weight	18,000kg	39,780lbs
 Lifting Capacity	4,999kg	11,048lbs
 Machine Length	7.62m	25ft 1in
 Machine Width	2.50m	8ft 3in
 Machine Height	3.15m	10ft 5in
 Gradeability	41%	
 Cage Rotation	360 degrees	
 Power	Diesel	







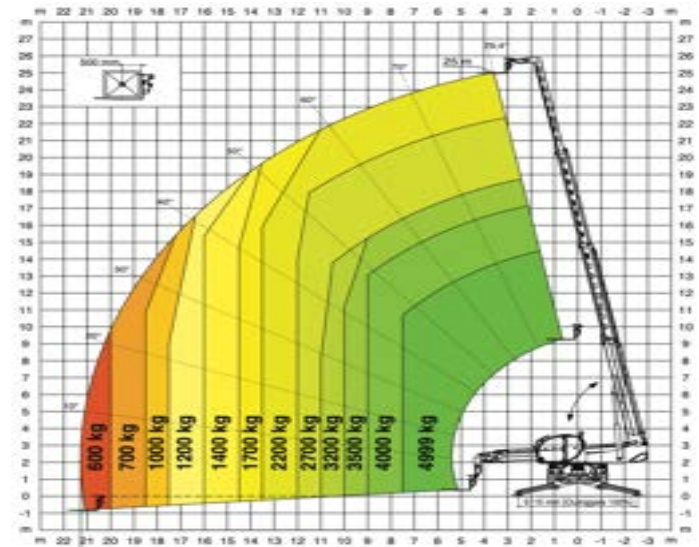
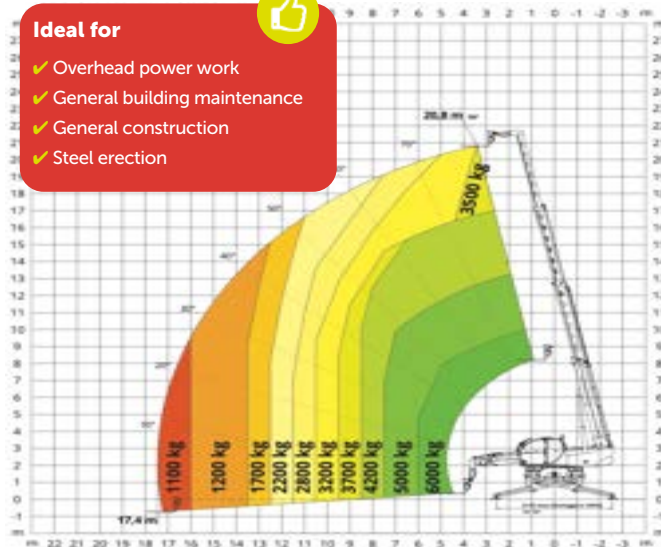





### Ideal for

- ✓ Overhead power work
- ✓ General building maintenance
- ✓ General construction
- ✓ Steel erection













## Magni RTH 5.25 SH

 Lifting Height	24.60m	80ft 9in
 Maximum Outreach	19.00m	62ft 5in
 Minimum Weight	16,600kg	36,686lbs
 Lifting Capacity	4,999kg	11,048lbs
 Machine Length	7.62m	25ft 1in
 Machine Width	2.54m	8ft 5in
 Machine Height	3.12m	10ft 3in
 Gradeability	43%	
 Cage Rotation	360 degrees	
 Power	Diesel	







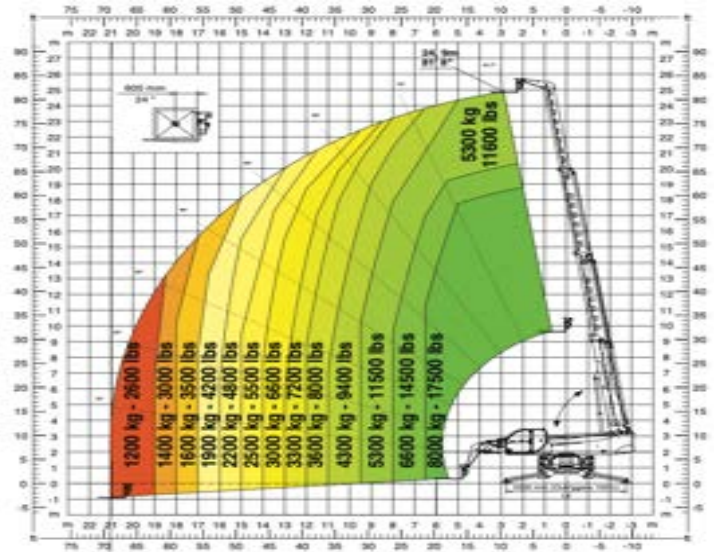
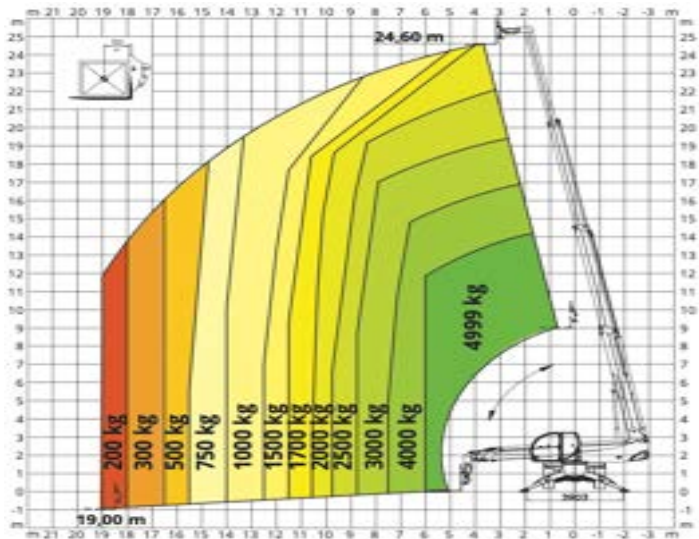





## Magni RTH 8.25 SH

 Lifting Height	24.90m	81ft 9in
 Maximum Outreach	21.10m	69ft 3in
 Minimum Weight	23,941kg	52,910lbs
 Lifting Capacity	7,919kg	17,501lbs
 Machine Length	7.95m	26ft 1in
 Machine Width	2.50m	8ft 3in
 Machine Height	3.13m	10ft 4in
 Gradeability	43%	
 Cage Rotation	360 degrees	
 Power	Diesel	













# Rotating Telehandlers

## Magni RTH 6.25

 Lifting Height	25.00m	82ft 1in
 Maximum Outreach	21.20m	69ft 7in
 Minimum Weight	18,000kg	39,780lbs
 Lifting Capacity	6,000kg	13,260lbs
 Machine Length	7.63m	25ft 1in
 Machine Width	2.53m	8ft 4in
 Machine Height	3.15m	10ft 5in
 Gradeability	41%	
 Cage Rotation	360 degrees	
 Power	Diesel	



## Magni RTH 6.26 SH

 Lifting Height	25.70m	84ft 4in
 Maximum Outreach	22.00m	72ft 3in
 Minimum Weight	20,050kg	44,311lbs
 Lifting Capacity	6,000kg	13,260lbs
 Machine Length	7.83m	25ft 9in
 Machine Width	2.54m	8ft 5in
 Machine Height	3.12m	10ft 3in
 Gradeability	42%	
 Cage Rotation	360 degrees	
 Power	Diesel	







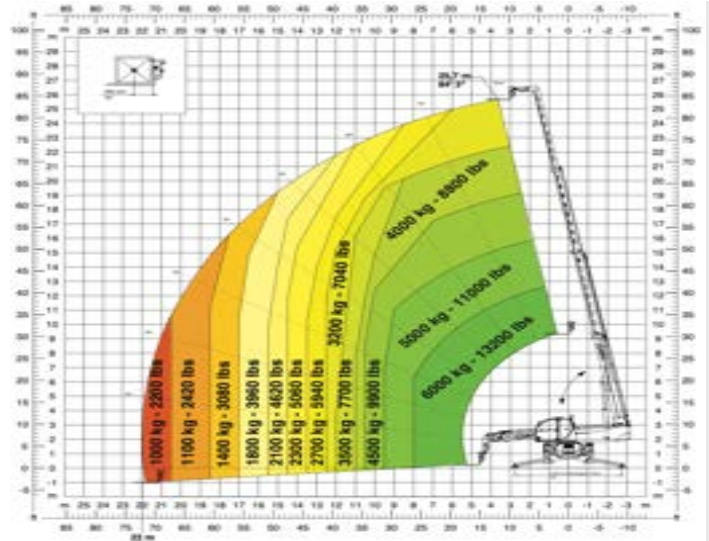
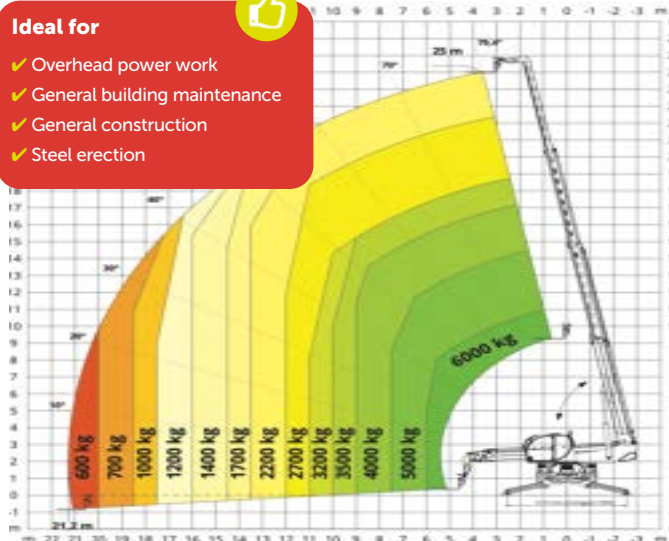





### Ideal for

- ✓ Overhead power work
- ✓ General building maintenance
- ✓ General construction
- ✓ Steel erection













## Magni RTH 13.26 SH

 Lifting Height	26.20m	86ft
 Maximum Outreach	21.00m	68ft 11in
 Minimum Weight	30,600kg	67,626lbs
 Lifting Capacity	13,00kg	28,730lbs
 Machine Length	8.78m	28ft 10in
 Machine Width	2.49m	8ft 3in
 Machine Height	3.21m	10ft 7in
 Gradeability	42%	
 Cage Rotation	360 degrees	
 Power	Diesel	







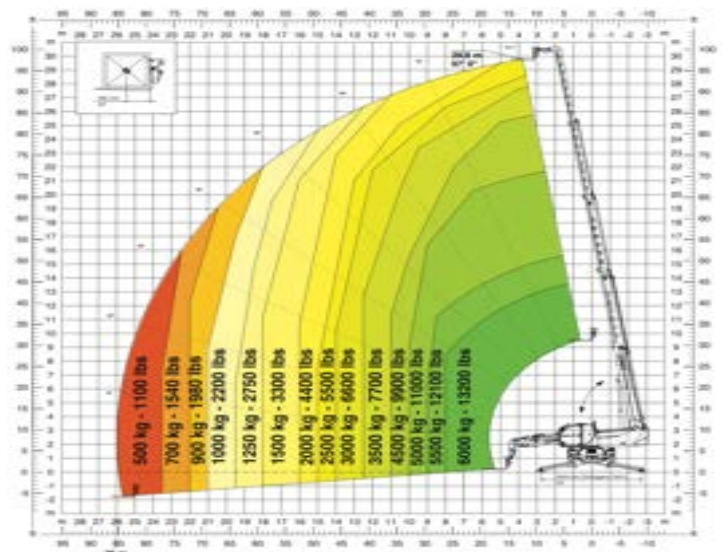
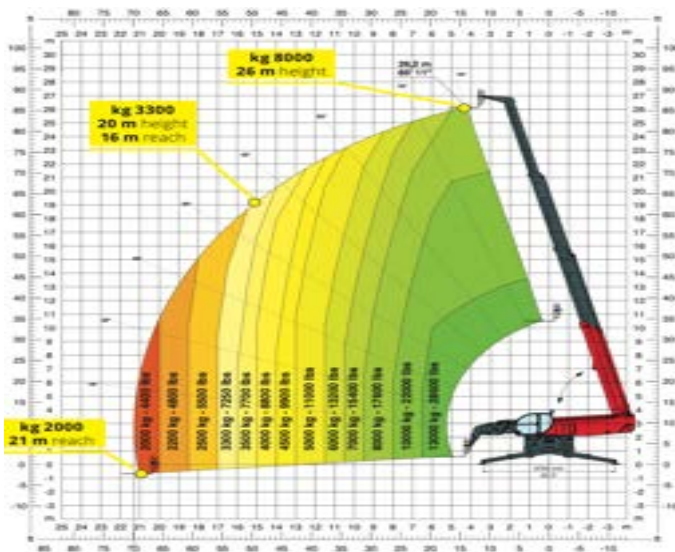





## Magni RTH 6.30 SH

 Lifting Height	29.90m	98ft 2in
 Maximum Outreach	26.00m	85ft 4in
 Minimum Weight	21,830kg	48,244lbs
 Lifting Capacity	6,000kg	13,260lbs
 Machine Length	7.78m	25ft 7in
 Machine Width	2.50m	8ft 3in
 Machine Height	3.15m	10ft 5in
 Gradeability	40%	
 Cage Rotation	360 degrees	
 Power	Diesel	













# Rotating Telehandlers

## Magni RTH 6.35 SH

 Lifting Height	34.90m	114ft 7in
 Maximum Outreach	27.00m	88ft 7in
 Minimum Weight	23,870kg	52,753lbs
 Lifting Capacity	6,000kg	13,260lbs
 Machine Length	8.00m	26ft 3in
 Machine Width	2.50m	8ft 3in
 Machine Height	3.15m	10ft 5in
 Gradeability	43%	
 Cage Rotation	360 degrees	
 Power	Diesel	



## Magni RTH 6.39 SH

 Lifting Height	38.90m	127ft 8in
 Maximum Outreach	27.00m	88ft 7in
 Minimum Weight	23,850kg	52,709lbs
 Lifting Capacity	6,000kg	13,260lbs
 Machine Length	8.59m	28ft 3in
 Machine Width	2.50m	8ft 3in
 Machine Height	3.15m	10ft 5in
 Gradeability	43%	
 Cage Rotation	360 degrees	
 Power	Diesel	









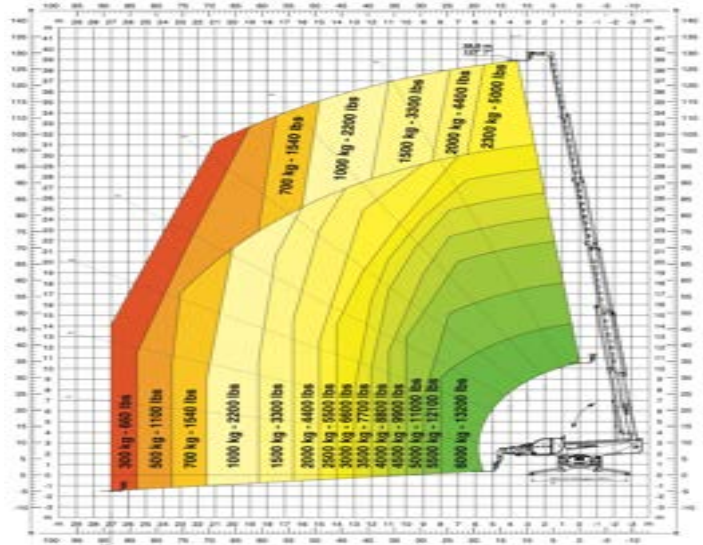
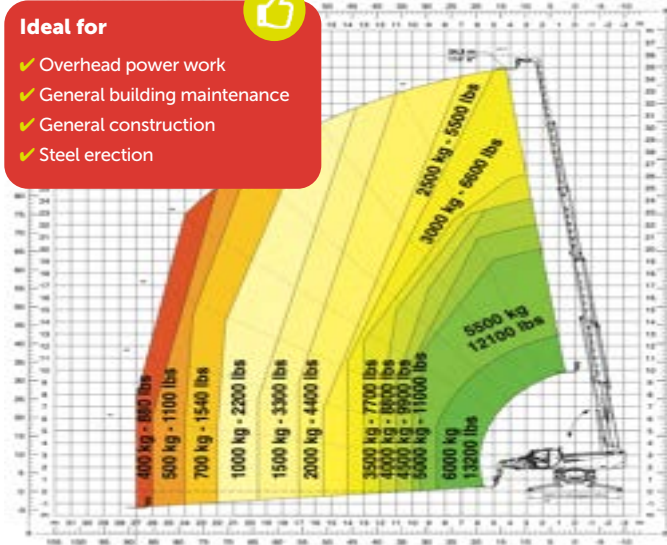



### Ideal for



- ✓ Overhead power work
- ✓ General building maintenance
- ✓ General construction
- ✓ Steel erection













## Magni RTH 6.46 SH

 Lifting Height	45.60m	149ft 8in
 Maximum Outreach	32.00m	105ft
 Minimum Weight	30,600kg	67,626lbs
 Lifting Capacity	6,000kg	13,260lbs
 Machine Length	9.23m	30ft 4in
 Machine Width	2.54m	8ft 5in
 Machine Height	3.25m	10ft 8in
 Gradeability	30%	
 Cage Rotation	360 degrees	
 Power	Diesel	



## Magni RTH 6.51 SH

 Lifting Height	51.00m	167ft 4in
 Maximum Outreach	34.50m	113ft 3in
 Minimum Weight	36,400kg	80,444lbs
 Lifting Capacity	6,000kg	13,260lbs
 Machine Length	10.33m	33ft 11in
 Machine Width	2.54m	8ft 5in
 Machine Height	3.26m	10ft 9in
 Gradeability	55%	
 Cage Rotation	360 degrees	
 Power	Diesel	

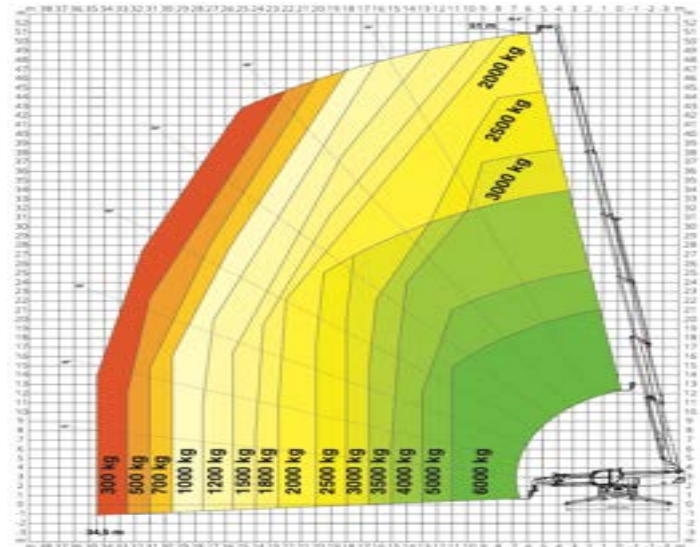
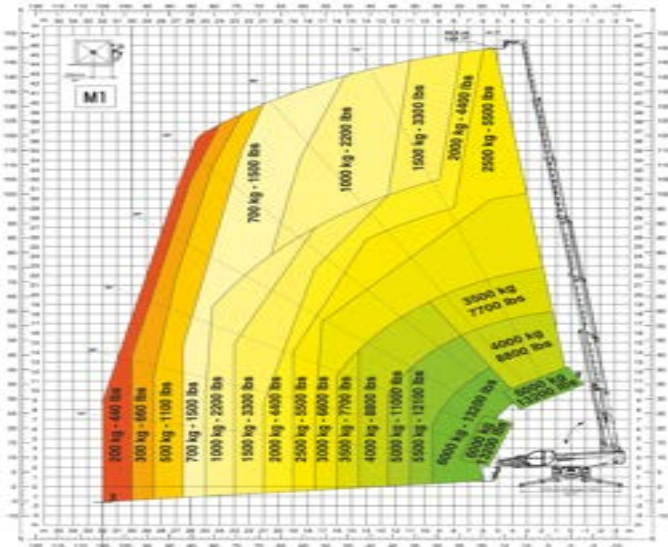

\*\*Machine has increased restricted SWL.

Call us today on **0800 865 4455**



# HireSafe SOLUTIONS

Call us today on **0800 865 4455**  
Email us at: [Info@hiresafesolutions.com](mailto:Info@hiresafesolutions.com)



Scan this QR code  
to check out our  
website!



Full UK and Ireland Coverage

